

25th ANNUAL MOOSE INTERNATIONAL POOL TOURNAMENT

**College Park Lodge
453**



JUNE 16 - 19 2010

MEN'S ENTRIES will be four-man teams only. (No individual entries accepted.) Each team member will play in all of the events; Singles, Doubles and Team (**EXCEPTION:** Teams may compete in the team only event, but must pay the full \$216.00 entry fee). A separate 60 and Over Division will be played in Singles. Singles will be played the first day, Doubles the second day and Team Events the third and fourth days.

ALL ENTRANTS must have been a member of the Loyal Order of Moose or Women of the Moose for at least six (6) months, or of the lodge they are representing for at least three (3) months in the case of a transfer, and be in good standing in their Lodge or Chapter and certified by the Lodge Administrator / Recorder. All members of a four man team must be from the same Lodge. Substitutes register on site and may have the opportunity to play.

ALL ENTRIES must be accompanied by a Lodge check. Acceptance by the Tournament Chairman represents completion of entry. Entry fee is \$54.00 per person (Men's Division), and \$10.00 per event for the Women's Division.

NOTE: Entries limited to 128 teams, or 512 participants!

NAMES AND ADDRESSES OF ENTRANTS. PLEASE INDICATE TEAM CAPTAIN WITH A (X)

NAME	60 & OVER ✓	MEMBERSHIP I.D. #
Doubles Partners		
1 _____		
2 _____		
Doubles Partners		
3 _____		
4 _____		

NAME	MEMBERSHIP I.D. #
Women's Division – Singles (To be played Friday or Saturday)	
1 _____	
2 _____	
Women's Division – Doubles (To be played Friday or Saturday)	
1 _____	
2. _____	

SEND ENTRY TO AND MAKE CHECKS PAYABLE TO:

**Moose International Pool Tournament
Tournament Chairman
3700 Metzert Rd
College Park, MD 20740**

DEADLINE FOR ENTRY: Entries must be postmarked by **June 1, 2010**

PRIZES: Cash awards to top five (5) Teams, Top eight (8) Doubles Teams and Top eight (8) Singles (three places in the 60 & Over Division) consisting of all net entry proceeds.

LOCATION OF PLAY: College Park Moose Family Center – 3700 Metzert Rd College Park MD 20740

LODGING: Hampton Inn \$129.00 (301)345-2200, Holiday Inn \$110.00 (301)345-3700,
Quality Inn \$89.00 (301)276-1000, Comfort Inn \$85.00 (301)441-8110, Days Inn \$75.00 (301) 345-5000

(SEE HOTEL SHEET FOR LOCATION AND INFORMATION)

Team Captain Name	Address	City, State, Zip	Phone Number
_____	_____	_____	_____

Signature of Administrator/ Recorder	Lodge/Chapter Name and No.	Phone Number
_____	_____	_____

A driver's license with picture or another name/picture document (bankcard, employment I.D.) will be required for identification.

HOTEL SHEET

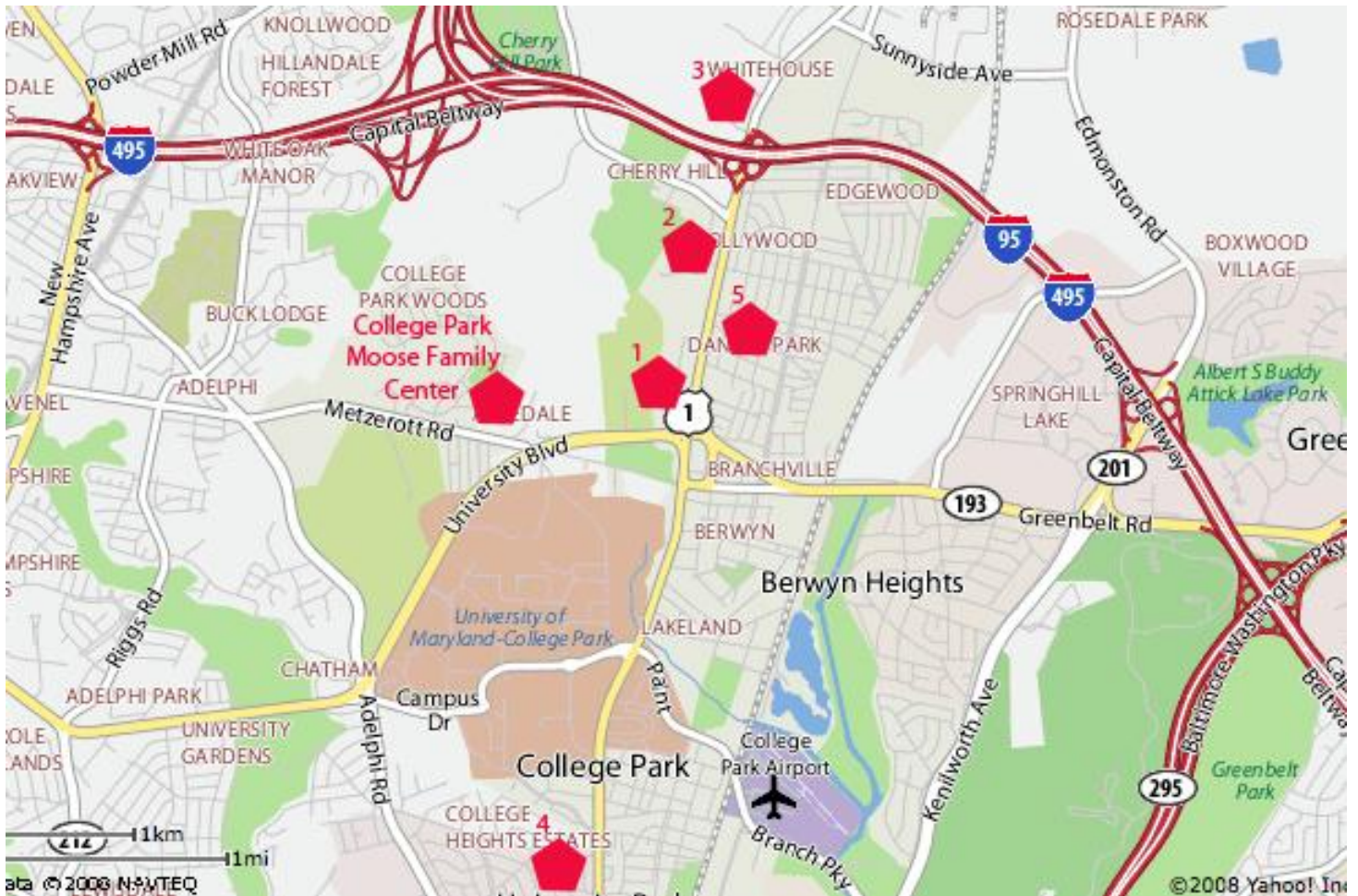

- 1 Comfort Inn & Suites College Park**
9020 Baltimore Ave., College Park, Md. 20740 (301) 474-8906
\$85.00 **Deadline 05/16/2010**
- 2 Hampton Inn**
9670 Baltimore Ave., College Park, Md. 20740 (301) 345-2200
\$129.00 **Deadline 05/14/2010**
- 3 Holiday Inn**
10000 Baltimore Ave., College Park, Md. 20740 (301) 345-6700
\$110.00 **Deadline 05/16/2010**
- 4 Quality Inn & Suites**
7200 Baltimore Ave., College Park, Md. 20740 (301) 276-1000
\$89.00 **Deadline 04/15/2010**
- 5 Days Inn**
9137 Baltimore Ave., College Park, Md. 20740 (301) 345-5000
\$75.00 **Deadline 05/16/2010**

Please call hotel directly and reference
College Park Moose Pool Tournament